nature conferences

Nature Forum on Enhancing scientific research excellence by integrating sex and gender analysis

October 5, 2023 | Gangnam-gu, Seoul, Korea

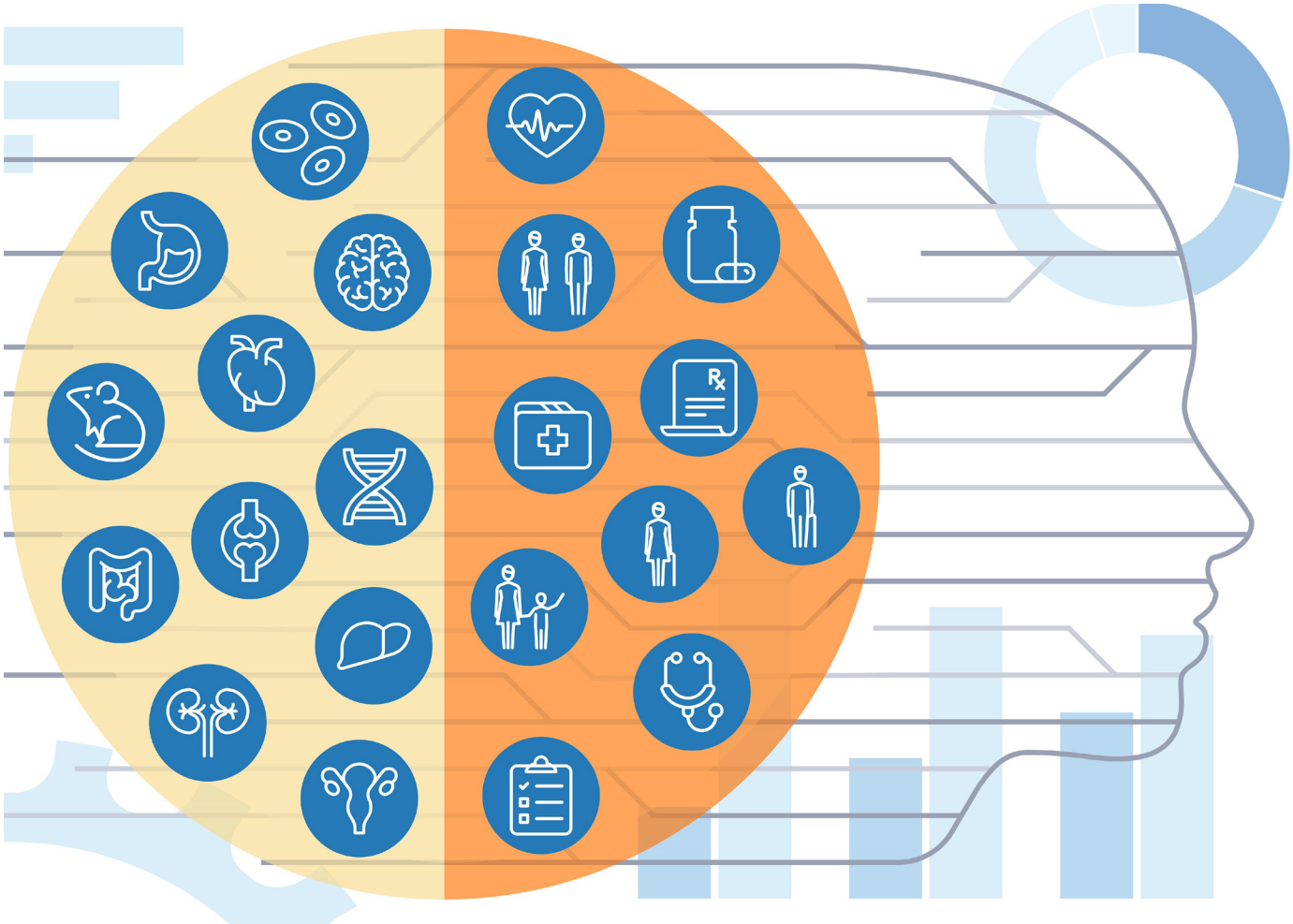

Sex and gender are now recognized as crucial biological variables that exert significant influence on research outcomes, particularly in preclinical and clinical studies, and on clinical decision making. Bringing together researchers from a broad spectrum of scientific disciplines and key stakeholders from the funding and publishing landscape, this Nature Forum aims to increase awareness of sex and gender analyses, and will discuss their broader influence and integration in the basic life sciences, clinical science and data science, as well as the role of publishers in promoting best practices.

CLICK!

Learn more at conferences.nature.com/GenderAnalysis

Organized by

nature | nature metabolism

Sponsors

NRF | KISTI Korea Institute of Science and Technology Information | 과학기술정보통신부 Ministry of Science and ICT | ibs | KBSI | KIST 한국과학기술연구원 Korea Institute of Science and Technology